



6.2.2 Institution implements e-governance in its operations

1. Administration, 2 Finance and Accounts, 3 Student Admission and Support, 4 Examination

6.2.2 Screen shots of user interfaces of each module reflecting the name of the HEI

SN	Institute Operations	Adopted E-Governance system
1	Administration	ERP vmEduLife University-IIMHRD BOD Portal
2	Finance and Accounts	ERP vmEduLife University-IIMHRD BOD Portal
3	Student Admission and Support,	ERP vmEduLife University-IIMHRD BOD Portal
4	Examination	ERP vmEduLife University-IIMHRD BOD Portal



Aruna Anil Deoskar
(Director)
Phone
9822796540
Email

aadeoskar@rediffmail.com

PUNCODE
IMMP019210
AFFILIATION ID

EXAMCODE
1328

NAAC
GRADE : C Cycle :1
Valid upto : 08 Jul 2024

College Information in Marathi

संस्थेचे नाव : साईबालाजी एजुकेशन सोसाइटी
संपूर्ण पत्ता : बंगलो नं १०३ साउथ मेन रोड कोरिंगाव पार्क पुणे ४११००९
तालुका : मुळशी जिल्हा : पुणे
महाविद्यालयाचे नाव : इंटरनॅशनल इन्स्टिट्यूट ऑफ मॅनेजमेंट अँड ह्यूमन रीसोर्स डेवेलपमेंट फॉर विमन
संपूर्ण पत्ता : नरे दत्तवाडी
तालुका : मुळशी जिल्हा : पुणे

College Information in English

Name of Organisation : SAIBALAJI EDUCATION SOCIETY
Postal Address : Banglow No. 103, South Main Road, Pune - 411001
Taluka : Mulshi District : Pune
Name of College / Institute : International Institute of Management & Human Resource
Development for Women
Postal Address : Sr no 54 Nere Dattawadi
Taluka : Mulshi District : PUNE

Urgent Notification

Important Links

NEP Cell

Apply for Restructure Existing
Certificate, Diploma and Post
Graduate Diploma Courses

विशेष नवमतदार नोंदणी अभियान
अहवाल

National Education Policy 2022

College/Institute Information
for Perspective Plan (2024-
2029)

Information Gathering related
to IQA (NAAC)

Internship Cell



SaiBalaji Education Society's -International Institute
of Management And Human Resource
Development for Women

FCSBE5234

[Forgot Password 2](#)

Login

OR

Log In with Google



DIRECTOR
IIMHRD (W)
PUNE





Administration System

SaiBalaji Education Society's -International Institute of Management And Human Resource Development for Women

vmedulife platform is dedicated to all faculties who have contributed their professional life for learning innovations, sharing knowledge across nations, reducing diversity across people and development for student's benefits to uplift overall quality of living across world.

OBE (Outcome Based Education)

Collapse x

- Outcome
- Academic Planning
- Online Feedback
- Online Exam
- Result Analysis
- Rubrics
- Assignment (Internal Test)
- IQAC Reports
- Management Dashboard
- Autonomous Examination (Assessment)

Teaching & Learning

- Student Details
- Events
- Learning Management System
- Online Grievance
- Leaderboard
- Notice Board
- Mentoring
- Training and Placement
- My Profile
- Committee and Meeting
- Course File

ERP (Enterprise Resource Planning)

- Library (LMS)
- Leave Management
- Inventory
- Fees
- Admission
- Certificate
- Inward-Outward
- SMS Panel
- Website Integration
- ID Card
- Helpdesk
- Employee Registration
- Hostel Management
- Transport
- Payroll

SBES IIMHRD

Dashboard

My Leaves

0 Days

Allocated

Note: Only paid

Leave Type Wise

Sr. No. Leave

Leave type is administrator criteria of your department and branch's role not matching with any leave type configuration. Please communicate with the leave administrator.

Modules

Summary	Leaderboard	Learning Management
Online Feedback	Assignment (Internal Test)	Outcome
My Profile	Online Exam	Student Details
Student Performance	Result Analysis	Academic Planning



portal.vmedulife.com/modules/studentdetails/#/studentdetails

SBES IIMHRD Student Details

Academic Year: 2023-24
Institutes: SBES IIMHRD

All Students
MBA

Search filters: First Name, Last Name, Contact Number, Email ID, Admission Ty, Admission Se, Admission Num, GRN Series, GRN, PRN/University I

Press Enter to search

Show 10 entries

Sr. No.	First Name	Last Name	Middle Name	Contact Number	Email id	Gender	Date of Admission	Date of Birth	Place of Birth
1.	ACHAL	BARI		8698296407	achalbari328@gmail.com	Female			
2.	ABHIRUCHI	MAGDUM		8180025811	abhiruchimagdum02@gmail.com	Female			
3.	ABHILASHA	SONAR		9999999999	abhilashasonar8945@gmail.com	Female			
4.	ACHAL	DEVTALE		9420004888	achaldevtale2362@gmail.com	Female			
5.	VAISHNAVI	LONKALKAR		8149259231	276vaishnavi@gmail.com	Female			
6.	AARTI	TALMALE		9527717976	aartitalmale@gmail.com	Female			
7.	AACHAL	GAIKWAD		7020548113	aachal3428@gmail.com	Female			
8.	ABOLI	SHENDE		7822866421	abolishende84@gmail.com	Female			
9.	ARZOO	GEHLOT		7987403407	aarzoogehlot30@gmail.com	Female			
10.	ASHWINI	DEWANDE		7507998190	adawande5@gmail.com	Female			

https://bcud.unipune.ac.in/CollegeDetails/ExistingCollege/Default.aspx

Savitribai Phule Pune University College Dashboard

Welcome : IMMP019210 Logout

Aruna Anil Deoskar
(Director)
Phone: 9822796540
Email: aadeoskar@rediffmail.com

PUNCODE
IMMP019210
AFFILIATION ID

EXAMCODE
1328

NAAC
GRADE: C Cycle: 1
Valid upto: 08 Jul 2024

College Information in Marathi

संस्थेचे नाव : साईबालाजी एज्युकेशन सोसाइटी
संपूर्ण पत्ता : बंगलौ नं १०३ साउथ मेन रोड कोरेगाव पार्क पुणे ४११००१
तालुका : मुळशी जिल्हा : पुणे
महाविद्यालयाचे नाव : इंटरनेशनल इन्स्टिट्यूट ऑफ मॅनेजमेंट अँड ह्यूमन रीसोर्स डेवेलपमेंट फॉर विमन
संपूर्ण पत्ता : नरे दत्तावाडी
तालुका : मुळशी जिल्हा : पुणे

College Information in English

Name of Organisation : SAIBALAJI EDUCATION SOCIETY
Postal Address : Banglow No. 103, South Main Road, Pune - 411001
Taluka : Mulshi **District :** Pune
Name of College / Institute : International Institute of Management & Human Resource Development for Women
Postal Address : Sr no 54 Nere Dattawadi
Taluka : Mulashi **District :** PUNE

Urgent Notification

Important Links

NEP Cell

Apply for Restructure Existing Certificate, Diploma and Post Graduate Diploma Courses

विशेष नवमतदार नोंदणी अभियान अहवाल

National Education Policy 2022

College/Institute Information for Perspective Plan (2024-2029)

Information Gathering related to IIQA (NAAC)

Internship Cell

SAIBALAJI EDUCATIONAL SOCIETY
INTERNATIONAL INSTITUTE OF MANAGEMENT & HUMAN RESOURCE DEVELOPMENT
IIMHRD For Women



(Affiliated to University of Pune & Approved by AICTE, Ministry of HRD, Govt. of India)



Accounts System

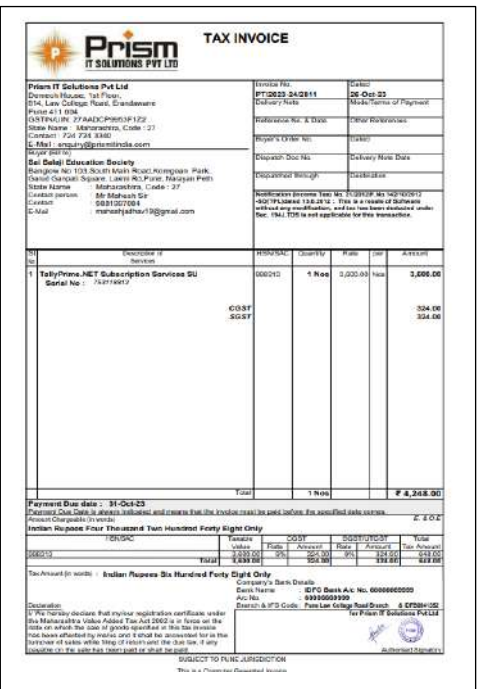
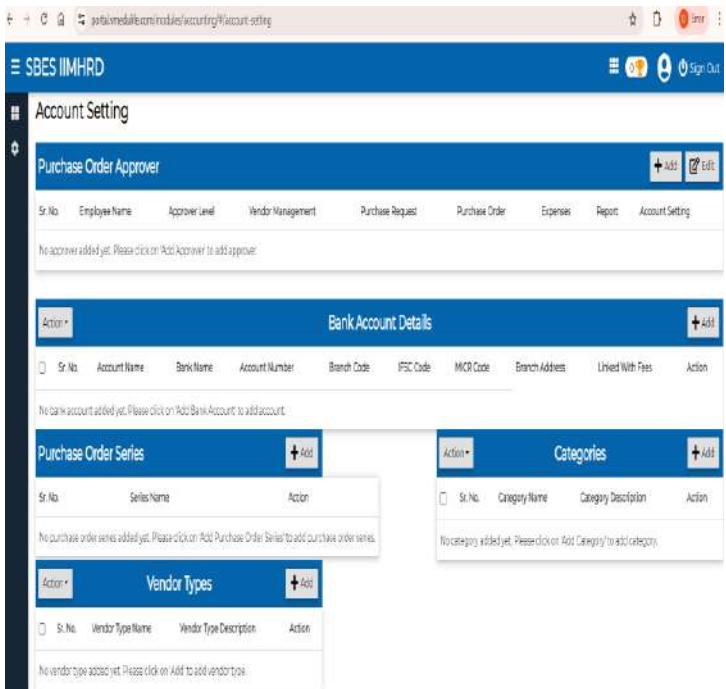
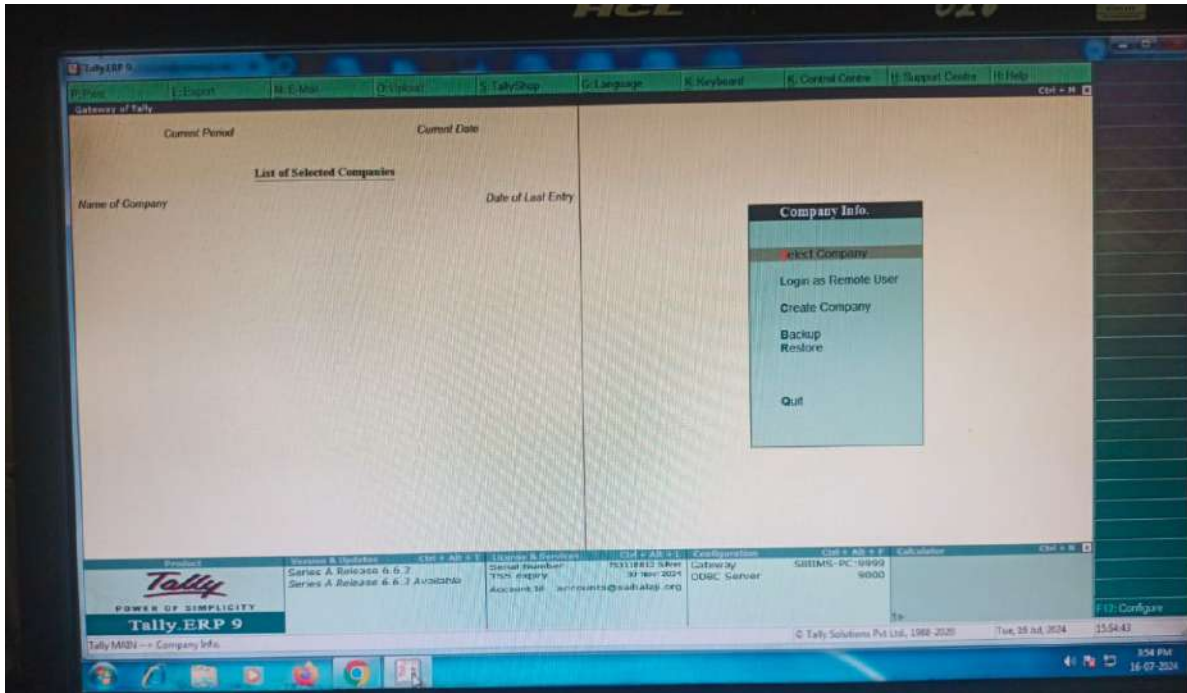



Student Admission and Support System

MENU

- Home Page
- Download Eligibility Forms
- View/Confirm Intake Capacity
- Upload Excel Sheet
- Accept Amount
- Fill Challan Details
- Print Reports
- Delete Excel
- Download Eligibility No
- Search Eligibility No
- Send Request
- Eligibility List Verification

Print Transaction - Details

Instruction

For Student List you have to click on Transaction Details when Payment Status became "Received"

Add Transactions For Challan

Select Academic Year :

Course Name	Challan No	Instrument Type	Date	Transaction Details	PaymentStatus	Print Challan
See below	23270056193	NEFT/RTGS	28 Oct 2023	Transaction Details	Received	PrintNEFTChallan
See below	24270001475	NEFT/RTGS	29 Jan 2024	Transaction Details	Received	PrintNEFTChallan
See below	24270005367	NEFT/RTGS	06 Mar 2024	Transaction Details	Received	PrintNEFTChallan
See below	24270008057	NEFT/RTGS	29 Mar 2024	Transaction Details	Received	PrintNEFTChallan
See below	24270008061	NEFT/RTGS	29 Mar 2024	Transaction Details	Received	PrintNEFTChallan

Sign in | maha dbt scholarship portal | Mahat Workflow

https://dbtworldflow.mahaonline.gov.in/Dashboard/Report

Saibalaji Education Society, International Institute of Management & Human Resource Development(W), Nere Marunje, Pune

Welcome, DT6366_Clerk

आपले सरकार महाDBT Scrutiny Portal

Welcome to Aaple Sarkar Direct Benefit Trans

*All reports last updated on 19-07-2024 00:00:00

- Home
- Scrutiny
- Reports
 - DBT Dashboard
 - Student Institute Detail Reason Report
 - Student Disbursement Report
 - Institute Disbursement Report
 - Benefit Component Report
- Institute
 - Institute Profile
 - Update Aadhaar Details
 - Reset Mobile Number
- Grievance/Support
 - Grievance/Suggestions
 - Grievances Dashboard
- User Manuals
 - Institute Update Profile Manual

DBT Dashboard [Last Report Updated: 19-07-2024 08:42:10]

Department Name:

Financial Year:

[Get Dashboard Data](#) [Expand All](#) [Export to XLS](#)

Department	Net Received	Rejected	Set back to applicant	Approved By Institute	Pending At Institute	Approved By Department	Pending At Department	Not Allotted	Allotted	Student Allotted Amount	Institute Allotted Amount	Total Allotted Amount
Directorate of Technical Education	27	0	5	22	0	22	0	2	20	₹ 1,78,853	₹ 6,81,057	₹ 8,59,910
OBC, SEBC, VJNT & SBC Welfare Department	19	0	0	19	0	19	0	2	17	₹ 1,68,265	₹ 9,59,493	₹ 11,27,756
Social Justice and Special Assistance Department	10	1	0	5	0	9	0	0	9	₹ 1,70,825	₹ 7,34,000	₹ 9,04,825
Grand Total	56	1	5	50	0	50	0	4	46	₹ 5,38,043	₹ 23,74,548	₹ 29,12,591

Feedback through ERP

SBES IIMHRD

Home | Online Feedback

Online Feedback New version (Development in progress)



My Feedback

Feedback About Me

44
Category

View to add feedback category. You can add any number of feedback types. Click the view button to feedback type list and any feedback modifications.

27
Questions

64
Student Feedback

Assign feedback to students of respective year. View questions of feedback. Edit validity of feedback. Remove feedback from list and assign. Click view for detailed actions.

14 items

0
Teaching Feedback

Assign feedback to teaching staff of respective year. View questions of feedback. Edit validity of feedback. Remove feedback from list and assign. Click view for detailed actions.

0 items

0
Non-teaching Feedback

Assign feedback to NonTeaching staff of respective year. View questions of feedback. Edit validity of feedback. Remove feedback from list and assign. Click view for detailed actions.

0 items

0
Alumni Feedback

Assign feedback to Alumni of respective year. View questions of feedback. Edit validity of feedback. Remove feedback from list and assign. Click view for detailed actions.

0 items

SBES IIMHRD

Home | Online Feedback | Student Feedback

Student Feedback

Admin | Show | Filter | Print | Refresh

Sl. No.	Title	Type	Details	Screen	Group	Outcome Type	Actions	Attendees	Performance	Target Value	Validity	Status
1	Demo Session by Dr. Anil Kulkarni	Activity		MBA	SEMESTER I - BA	Direct		1 / 2	40.00		Available from 22nd May 2024 to 27th May, 2024	
2	Demo Session by Dr. Anil Kulkarni	Activity		MBA	SEMESTER I - FINANCE	Direct		10 / 19			Available from 22nd May 2024 to 27th May, 2024	
3	Demo Session by Dr. Anil Kulkarni	Activity		MBA	SEMESTER I - MARKETING	Direct		18 / 31	47.22		Available from 22nd May 2024 to 27th May, 2024	
4	Demo Session by Dr. Anil Kulkarni	Activity		MBA	SEMESTER I - HR	Direct		1 / 18	50.00		Available from 22nd May 2024 to 27th May, 2024	
5	Demo Session by DMA Mahesh/Mahesh	Activity		MBA	SEMESTER I - BA	Direct		1 / 2			Available from 22nd May 2024 to 27th May, 2024	
6	Demo Session by DMA Mahesh/Mahesh	Activity		MBA	SEMESTER I - FINANCE	Direct		18 / 15			Available from 22nd May 2024 to 27th May, 2024	
7	Demo Session by DMA Mahesh/Mahesh	Activity		MBA	SEMESTER I - MARKETING	Direct		8 / 31			Available from 22nd May 2024 to 27th May, 2024	
8	Demo Session by DMA Mahesh/Mahesh	Activity		MBA	SEMESTER I - HR	Direct		1 / 18			Available from 22nd May 2024 to 27th May, 2024	
9	Demo Session by Prof/Director/Chairman	Activity		MBA	SEMESTER I - BA	Direct		1 / 2			Available from 28th Apr 2024 to 29th Apr, 2024	
10	Demo Session by Prof/Director/Chairman	Activity		MBA	SEMESTER I - FINANCE	Direct		48 / 19			Available from 28th Apr 2024 to 29th Apr, 2024	

First Previous 1 2 3 4 Next Last

SBES IIMHRD

Feedback Analysis

Graphical View | Outcome | Questions | Comments | Question Wise Analysis | Feedback Responses

SalBaJaji Education Society's -International Institute of Management And Human Resource Development for Women

Switch between bar | Doughnut chart

Title : Demo Session by Dr. Anil Kulkarni
Academic Year : 2023-24
Class : SEMESTER I - BA (MBA)
Details : Activity

Total number of responses(s) : 1 / 2

Question	The number were interesting	Response value	Response %
Answer	Value	No. of responses(s)	
Excellent	0	0	0.00
Very Good	4	8	0.00
Good	2	4	80.00
Average	2	8	0.00
Poor	1	8	0.00
Performance			80.00

Question	The content provided relevant and worthwhile learning experience	Response value	Response %
Answer	Value	No. of responses(s)	
Excellent	0	0	0.00
Very Good	4	0	0.00

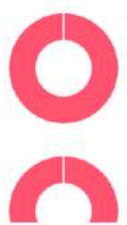

SAIBALAJI EDUCATIONAL SOCIETY
INTERNATIONAL INSTITUTE OF MANAGEMENT & HUMAN RESOURCE DEVELOPMENT
IIMHRD For Women



(Affiliated to University of Pune & Approved by AICTE, Ministry of HRD, Govt. of India)



आपले सरकार महाDBT Scrutiny Portal

- Home
- Scrutiny
- Reports
 - DBT Dashboard
 - Student-Institute Detail Reason Report
 - Student Disbursement Report
 - Institute Disbursement Report
 - Benefit Component Report
- Institute
 - Institute Profile
 - Update Aadhaar Details
 - Reset Mobile Number
- Grievance/Support
 - Grievance/Suggestions
 - Grievances Dashboard

DBT Dashboard [Last Report Updated: 19-07-2024 08:42:10] *All reports last updated on 19-07-2024 08:00:00

Department Name:

Financial Year:

[Get Dashboard Data](#) [Expand All](#) [Export to XLS](#)

Department	Scheme	Division	District	Taluka	Institute	Fresh/Renewal	Stream	Religion	Application Received	Cancelled	Net Received	Rejected	Sent back to applicant	Approved By Institute	Pending At Institute	Approved By Department	Pending At Department	Not Allotted	Allotted	Student Allotted Amount	In Allotted
Directorate of Technical Education									20	6	14	11	0	3	0	3	0	0	3	₹ 64,282	₹
OBC, SEBC, VJNT & SBC Welfare Department									15	0	15	8	0	7	0	7	0	0	7	₹ 2,23,739	₹ 2
Social Justice and Special Assistance Department									7	0	7	4	0	3	0	3	0	0	3	₹ 64,160	₹ 2
Grand Total									42	6	36	23	0	13	0	13	0	0	13	₹ 3,52,181	₹ 5

Course List
[Manage Courses](#)
[Manage Syllabus](#)
[Manage Sessions](#)
[Transfer Session](#)

2023-24

Semester / Group	Course	29 Sessions	5 Units	6 Course Outcome	Attendance Report	Action
SEMESTER I DIVA	Management Fundamental (MF) (Theory) (Elective)	29 Sessions	5 Units	6 Course Outcome	Attendance Report	⊕
SEMESTER II HR	203 GC-09 Human Resource Management (Theory)	30 Sessions	5 Units	6 Course Outcome	Attendance Report	⊕
SEMESTER II MARKETING	203 GC-09 Human Resource Management (Theory)	0 Sessions	5 Units	6 Course Outcome	Attendance Report	⊕
SEMESTER II FINANCE	203 GC-09 Human Resource Management (Theory)	0 Sessions	0 Units	0 Course Outcome	Attendance Report	⊕
SEMESTER II BA	203 GC-09 Human Resource Management (Theory)	0 Sessions	0 Units	0 Course Outcome	Attendance Report	⊕



Examination & Evaluation system

SAVITRIBAI PHULE PUNE UNIVERSITY

Log In

Internal Marks System

Internal Marks System Login (For Non Engg)

Username (PUNCODE / Teacher UID) *

Password *

[Show Password](#)

Enter cap:

Enter captcha text as shown in image.

[Refresh Captcha](#)

Log In
Cancel

Copyright © 2024 Savitribai Phule Pune University. All rights reserved.

SPPU

College

- [Dashboard](#)
- [Add Principal](#)
- [Add HOD](#)
- [Search Appointed HOD By SubName](#)
- [Batch Creation Details](#)
- [Pending Seat Numbers Details](#)
- [Pattern Wise BOS Report](#)
- [Exam Wise Report](#)
- [View Status \(Summarised\)](#)
- [Log Out](#)

Internal Marks System

MARKS EVALUATIONS SUMMARY

Select Faculty: Select Pattern: Search

Select Teacher:

ALL BATCHES EVALUATION STATUS Download

Search:

Batch No.	Course	Internal Examiner	Subject Details	Evaluation Status (Evaluated/Total)	Internal Confirm Status (Confirmed/Total)	External Confirm Status (Confirmed/Total)
202404152139	MBA (2019 REVISED) - NEW	Name : Bansode Shradha Ganes (Mob. No.: 8087805850)	GC-01 MANAGERIAL ACCOUNTING(CODE : 101, INTERNAL	1/1	1/1	
202404152140	MBA (2019 REVISED) - NEW	Name : Deoskar Aruna Anil (Mob. No.: 9822796540)	GC-02 ORGANIZATIONAL BEHAVIOUR(CODE : 102, INTERNAL	6/6	6/6	
202404152141	MBA (2019 REVISED) - NEW	Name : Karekar Pooja Prakash (Mob. No.: 7387096029)	GC-03 ECONOMIC ANALYSIS FOR BUSINESS DECISIONS(CODE : 103, INTERNAL	9/9	9/9	
202404152142	MBA (2019 REVISED) - NEW	Name : Karekar Pooja Prakash (Mob. No.: 7387096029)	GC-04 BUSINESS RESEARCH METHODS(CODE : 104, INTERNAL	5/5	5/5	
202404152143	MBA (2019 REVISED)	Name : Karekar Pooja Prakash (Mob. No.:	GC-06 DIGITAL BUSINESS(CODE : 106, INTERNAL	1/1	1/1	



Aruna Anil Deoskar
(Director)
Phone
9822796540
Email
aadeoskar@rediffmail.com

College Information in Marathi

संस्थेचे नाव : साईबालाजी एजुकेशन सोसाइटी
संपूर्ण पत्ता : बंगलो नं १०३ साउथ मेन रोड कोरिंगाव पार्क पुणे ४११००९
तालुका : मुळशी जिल्हा : पुणे
महाविद्यालयाचे नाव : इंटरनॅशनल इन्स्टिट्यूट ऑफ मॅनेजमेंट अँड ह्यूमन रीसोर्स डेवेलपमेंट फॉर विमन
संपूर्ण पत्ता : नेरे दत्तवाडी
तालुका : मुळशी जिल्हा : पुणे

Urgent Notification

Important Links

NEP Cell

Apply for Restructure Existing
Certificate, Diploma and Post
Graduate Diploma Courses

विशेष नवमतदार नोंदणी अभियान
अहवाल

National Education Policy 2022

College/Institute Information
for Perspective Plan (2024-
2029)

Information Gathering related
to IIQA (NAAC)

Internship Cell

PUNCODE
IMMP019210
AFFILIATION ID

EXAMCODE
1328

NAAC
GRADE : C Cycle :1
Valid upto : 08 Jul 2024

College Information in English

Name of Organisation : SAIBALAJI EDUCATION SOCIETY
Postal Address : Banglow No. 103, South Main Road, Pune - 411001
Taluka : Mulshi **District :** Pune
Name of College / Institute : International Institute of Management & Human Resource
Development for Women
Postal Address : Sr no 54 Nere Dattawadi
Taluka : Mulshi **District :** PUNE



Saibalaji Education Society's - International Institute
of Management And Human Resource
Development for Women

FCSBE5234

[Forgot Password 2](#)

Login

OR



Log In with Google



SBES IIMHRD Sign Out

SaiBalaji Education Society's -International Institute of Management And Human Resource Development for Women

vmedulife platform is dedicated to all faculties who have contributed their professional life for learning innovations, sharing knowledge across nations, reducing diversity across people and development for student's benefits to uplift overall quality of living across world.

OBE (Outcome Based Education) Collapse X

Outcome

Academic Planning

Online Feedback

Online Exam

Result Analysis

Rubrics

Assignment (Internal Test)

IQAC Reports

Management Dashboard

Autonomous Examination (Assessment)

Teaching & Learning

Student Details

Events

Learning Management System

Online Grievance

Leaderboard

Notice Board

Mentoring

Training and Placement

My Profile

Committee Course File

Product Documentation Contact Us

Download App Privacy Policy Terms of Use Powered by vmedulife

2024-25

MBA | SBES IIMHRD

Recent Updates

- Helpdesk Assistance 1
- Telephonic Assistance 52
- Email Assistance 0
- Online Demonstration 3
- Onsite Assistance 0

Leaderboard

Dr. Aruna Deoskar 0

Deleted Feedback
Jaishri Agarkar
3 Credit | Online Feedback
22nd May, 2024 05:48 PM

Deleted Feedback
Jaishri Agarkar
3 Credit | Online Feedback
22nd May, 2024 05:48 PM

SBES IIMHRD Sign Out

Home | Academic Planning | Course List

Course List Manage Courses | Manage Syllabus | Manage Sessions | Transfer Section

2023-24

MBA View Workload Distribution

Semester / Group	Course	Sessions	Units	Course Outcome	Attendance Report	Action
SEMESTER I DIVA	Management Fundamentals (MF) Theory (Elective)	29 Sessions	5 Units	6 Course Outcome	Attendance Report	
SEMESTER II HR	203 GC-09 Human Resource Management (Theory)	30 Sessions	5 Units	6 Course Outcome	Attendance Report	
SEMESTER II MARKETING	203 GC-09 Human Resource Management (Theory)	0 Sessions	5 Units	6 Course Outcome	Attendance Report	
SEMESTER II FINANCE	203 GC-09 Human Resource Management (Theory)	0 Sessions	0 Units	0 Course Outcome	Attendance Report	
SEMESTER II BA	203 GC-09 Human Resource Management (Theory)	0 Sessions	0 Units	0 Course Outcome	Attendance Report	

SBES IIMHRD Sign Out

Home | Academic Planning | Course List | Course Dashboard | Session List

Session List 2023-24 MBA | SEMESTER II HR | 203 GC-09 Human Resource Management(Theory - regular) Apply

Add +
Add +
Pages +
Status
Session Type
Completed 0 Pending 30 Cancelled 0 Total 30

Show 10 entries Search:

Sr.No	Type	Date & Time	Proposed Topic & Syllabus	Completion Topic & Syllabus	Completion Date	Content Beyond syllabus	Teaching Methodologies	Attendance	Status	Owner	Unit Outcome	Course Outcome	Transfer	Action
1	Regular	02nd January, 2024 09:15 AM - 10:30 AM	Introduction, scope and featu...					7 / 15	Pending	Dr. Aruna Deoskar	L01,L02	CO1,CO2		
2	Regular	04th January, 2024 09:15 AM - 10:30 AM	Importance of HRM, HRM roles ...					8 / 15	Pending	Dr. Aruna Deoskar	L01,L02	CO1,CO2		
3	Regular	06th January, 2024 09:15 AM - 10:30 AM	HRM functions and HRM models					11 / 15	Pending	Dr. Aruna Deoskar	L01,L02	CO1,CO2		
4	Regular	08th	SHRM					11 / 15	Pending	Dr. Aruna Deoskar	L01,L02	CO1,CO2		

Product Documentation Download App Privacy Policy Terms of Service Powered by vmedulife

Session List 2023-24 MBA | SEMESTER I DIV A | Management Fundamental (MF) Theory - elective Apply

Action Add Reports Status Session Type
Completed 15 Pending 14 Cancelled 0 Total 29

Show 10 entries Search:

Sr.No	Type	Date & Time	Proposed Topic & Syllabus	Completion Topic & Syllabus	Completion Date	Content Beyond syllabus	Teaching Methodologies	Attendance	Status	Owner	Unit Outcome	Course Outcome	Transfer	Action
1	Regular	29th August, 2023 09:15 AM - 10:30 AM	Meaning and Definition, The n...	Meaning and Definition, The n...	29th Aug, 2023 09:15 AM - 10:30 AM	live case discussion in class	Discussion	96 / 98	Completed	Dr. Aruna Desai	LO1	CO1		
2	Regular	31st August, 2023 09:15 AM - 10:30 AM	Managing Workplace Organiza...	Managing Workplace Organiza...	31st Aug, 2023 09:15 AM - 10:30 AM		Discussion, Question and Answer	95 / 98	Completed	Dr. Aruna Desai	LO1	CO1		
3	Regular	04th September, 2023 09:15 AM - 10:30 AM	Managerial levels/Hierarchy, ...	Managerial levels/Hierarchy, ...	04th Sep, 2023 09:15 AM - 10:30 AM		Discussion, Question and Answer	92 / 98	Completed	Dr. Aruna Desai	LO1	CO1		
4	Regular	07th September, 2023 09:15 AM - 10:30 AM	Approaches to Management, Soc...	Approaches to Management, Soc...	07th Sep, 2023 09:15 AM - 10:30 AM		Discussion, Case study, Role p...	81 / 98	Completed	Dr. Aruna Desai	LO1	CO1		

2023-24 MBA | SEMESTER I DIV A | Management Fundamental (MF) Theory - elective Apply

5 Units

6 Course Outcome

5 Learning Outcome / Unit Outcome

98 Students

Management Fundamental (MF)

Course Code: SEAU-01 (107)
 Course Credits: 2
 Course Status: Not yet updated
 Course Index: Not yet updated
 Group: SEMESTER I DIV A
 Faculty: Dr. Aruna Desai

- 22 Sessions
- 5 Interactive tool
- 0 Quiz
- 0 Course Outcome
- 0 Learning Outcome

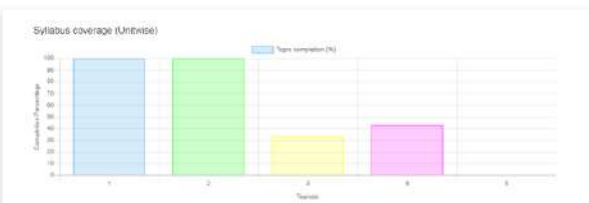
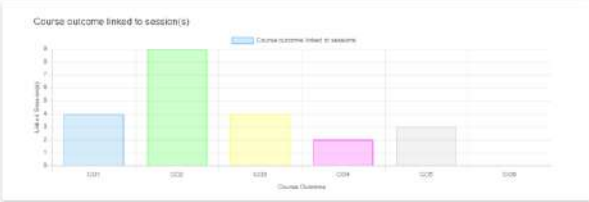
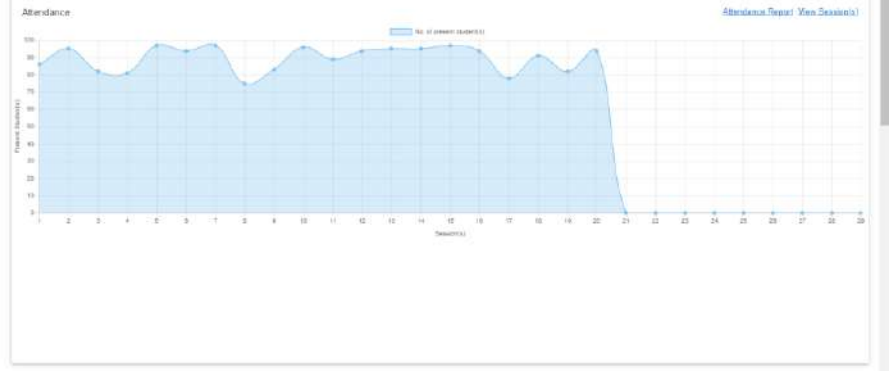

Unit CO Mapping

	CO1	CO2	CO3	CO4	CO5	CO6
--	-----	-----	-----	-----	-----	-----

Unit PO Mapping

	PO1	PO2	PO3	PO4	PO5	PO6	PO7	PO8	PO9	PO10	PO11	PO12
--	-----	-----	-----	-----	-----	-----	-----	-----	-----	------	------	------

Student Management Module

SaiBalaji Education Society's -International Institute of Management And Human Resource Development for Women

vmedulife platform is dedicated to all faculties who have contributed their professional life for learning innovations, sharing knowledge across nations, reducing diversity across people and development for student's benefits to uplift overall quality of living across world.

OBE (Outcome Based Education)

- Outcome
- Academic Planning
- Online Feedback
- Online Exam
- Result Analysis
- Rubrics
- Assignment (Internal Test)
- IQAC Reports
- Management Dashboard
- Autonomous Examination (Assessment)

Teaching & Learning

- Student Details
- Events
- Learning Management System
- Online Grievance
- Leaderboard
- Notice Board
- Mentoring
- Training and Placement
- My Profile
- Committee
- Course File

Recent Updates

- Helpdesk Assistance: 1
- Telephonic Assistance: 52
- Email Assistance: 0
- Online Demonstration: 3
- Onsite Assistance: 0

Leaderboard

Dr. Aruna Deoskar (0)

Deleted Feedback: Jaishri Agarkar (3 Credit) - Course Feedback (2nd May, 2024 05:48 PM)

Deleted Feedback: Jaishri Agarkar (3 Credit) - Course Feedback (2nd May, 2024 05:48 PM)

Product Documentation | Contact Us | Download App | Privacy Policy | Terms of Use | Powered by vmedulife

Student Details

Academic Year: 2023-24

Institute: SBES IIMHRD

All Students

First Name, Last Name, Contact Number, Email ID, Admission Type

Show 10 entries

Sr. No.	First Name	Last Name	Middle Name	Contact Number	Email ID	Gender	Date of Admission	Date of Birth	Place of Birth	Blood Group	Address Number	DAS Number	Father Full Name	Mother Name	Parent Mobile Number	Parent E
1	ADVAI	BAR		893620407	advaibar28@gmail.com	Female										
2	ADHARUCHI	NACDULH		893032021	adharuchinacdulh@gmail.com	Female										
3	ADHILASHA	NOGAB		888888888	adhilashanogab@gmail.com	Female										
4	ADITHYAN	DEUTALE		9420004888	adithyandeutale@gmail.com	Female										
5	ADITHYAN	UDAKULAD		814929201	27adithyan@gmail.com	Female										
6	ADITI	TALHALE		922779795	adititalhale@gmail.com	Female										
7	ADITHYAN	SAKINAD		702254910	adithyan5420@gmail.com	Female										
8	ADITHYAN	SHINDE		762286421	adithyan3004@gmail.com	Female										
9	ADITHYAN	GHILOT		787674707	adithyan7407@gmail.com	Female										
10	ADITHYAN	DEKARDE		750798290	adithyan5@gmail.com	Female										

Course File

Academic Year: 2023-24 | Department: MBA | Group / Semester: SEMESTER I DIV A | Course: Theory (Managerial Accounting) (Regular) | Template: Vertical Communication Skills

Course File

Managerial Accounting

(Course Code: -)

(MBA) SEMESTER I DIV A

Course Incharge: 2023-24

SaiBalaji Education Society's -International Institute of Management And Human Resource Development for Women

TABLE OF CONTENTS